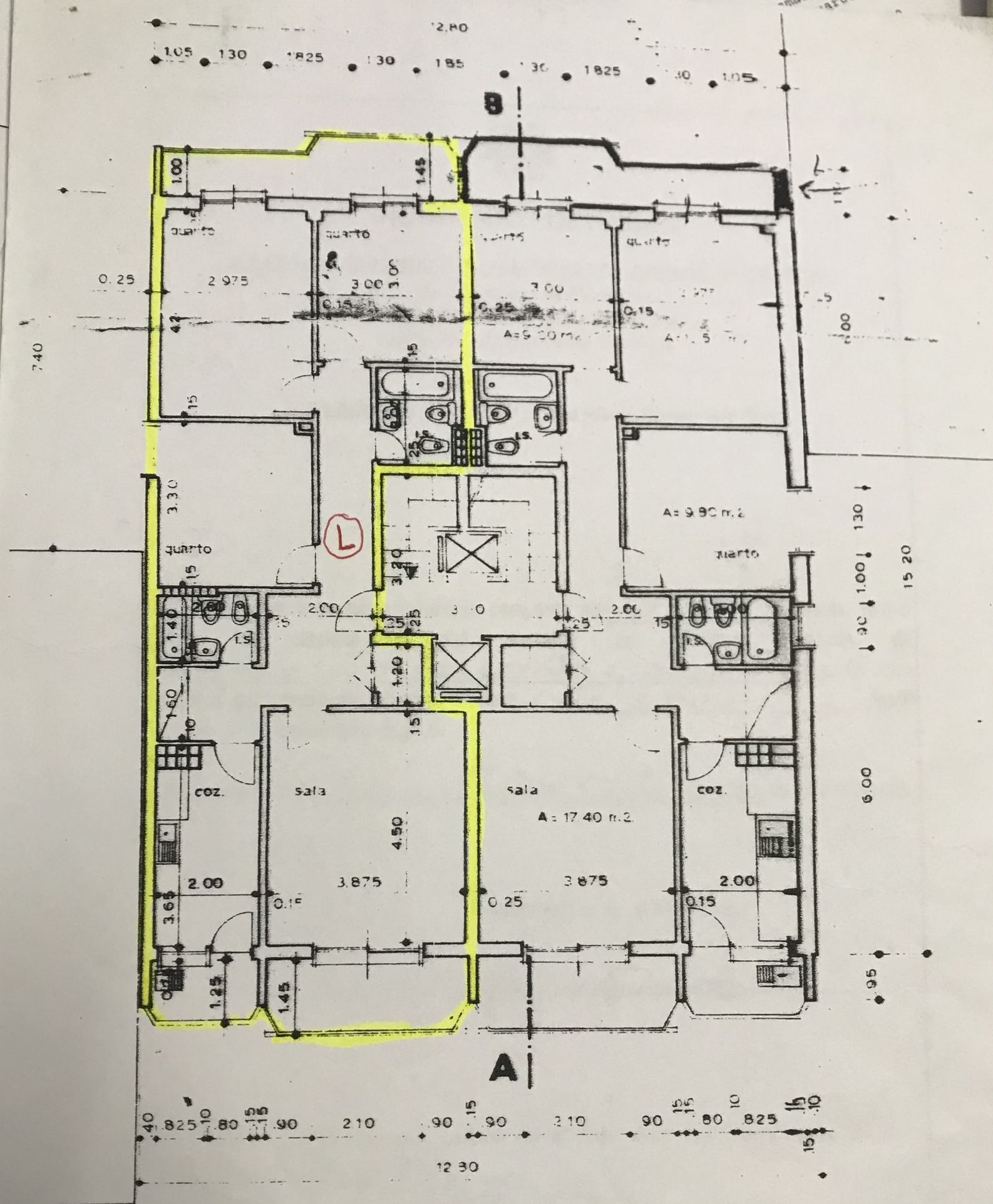
B
A
quarto
quarto
quarto
quarto
quarto
quarto
coz.
coz.
sala
sala
A = 17.40 m.2
A = 9.80 m.2
L
12.80
12.30
7.40
15.20
6.00

FRACÇÃO L